

PROPOSED CONSTRUCTION IN PLOT NO.20, SIGAMANI NAGAR,  
 [S.NO.202/8] MADIPPAKKAM VILLAGE  
 SCALE - 1"=5'0"

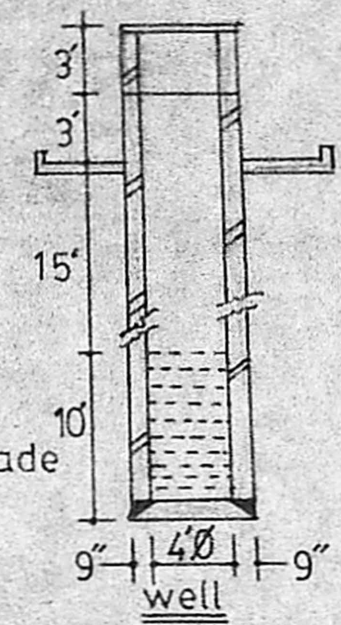

Scrutiny Plan  
 A/12286/89  
 27/7/89

Planning Permit No. A/12286/89  
**APPROVED**  
 Subject to the conditions in this office letter.  
 No. A/12286/89 Dt. 12-9-89  
 FOR MEMBER SECRETARY  
 MADRAS METROPOLITAN DEVELOPMENT AUTHORITY

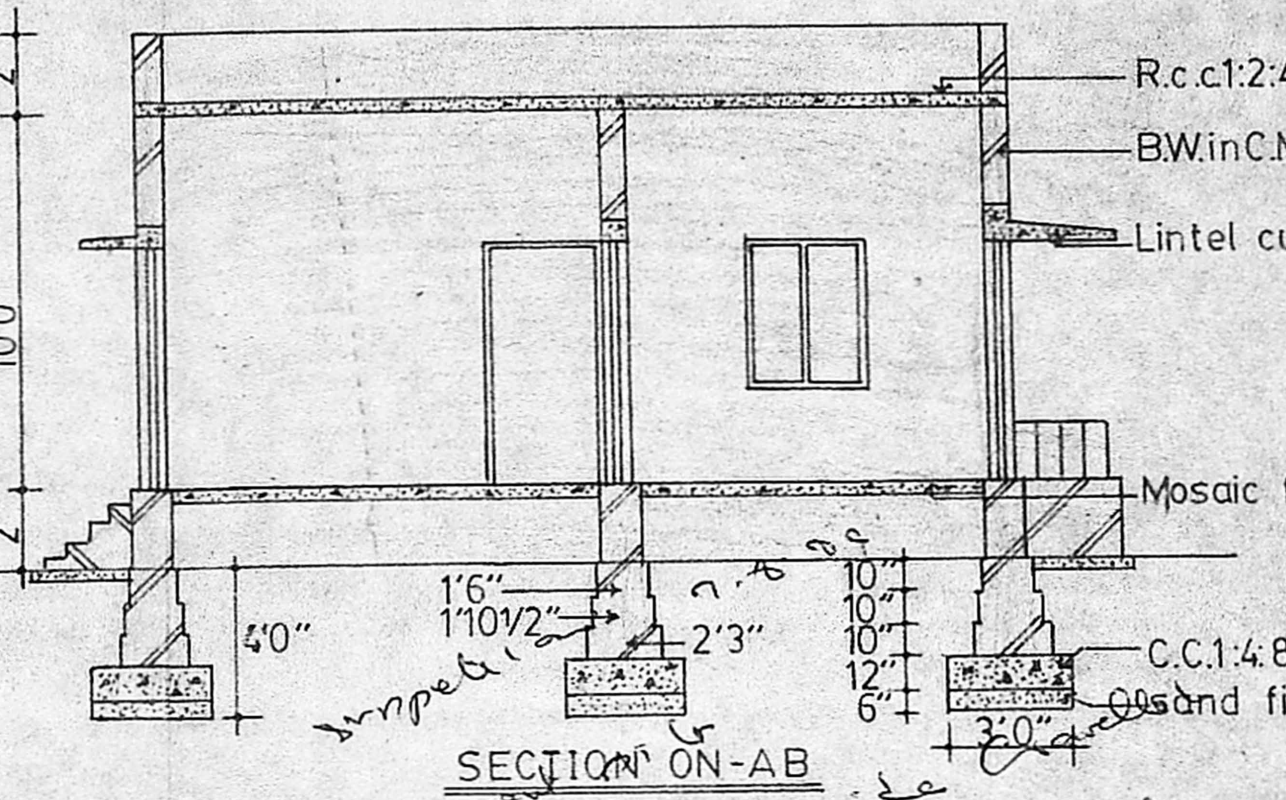
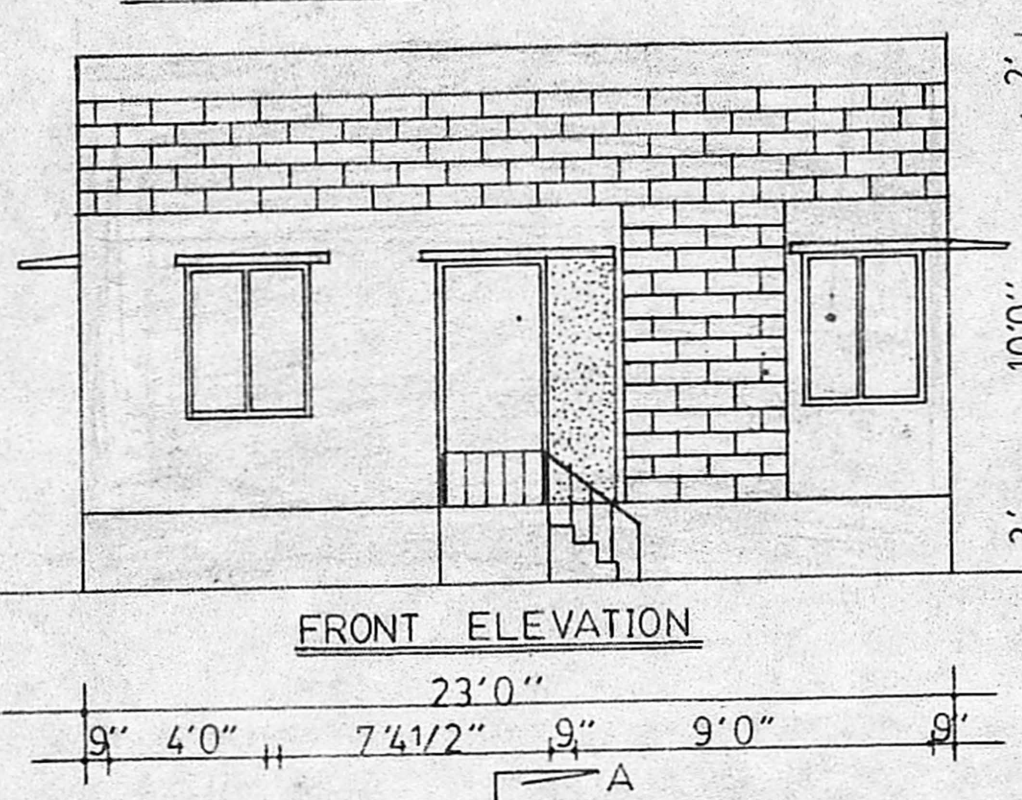
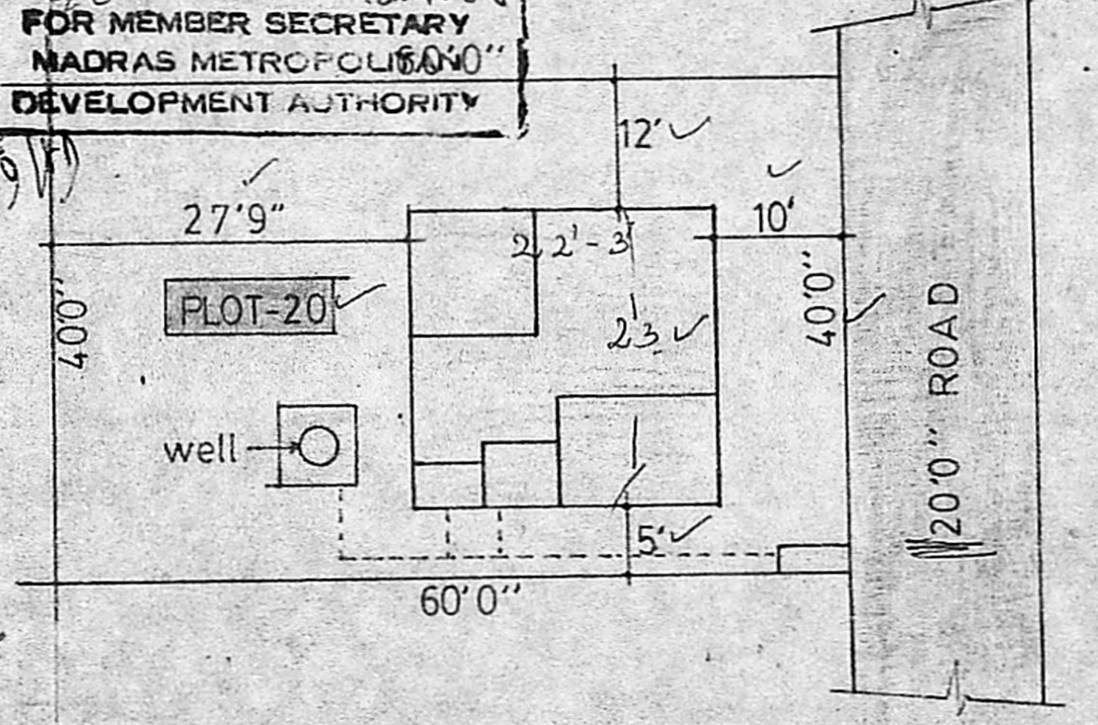
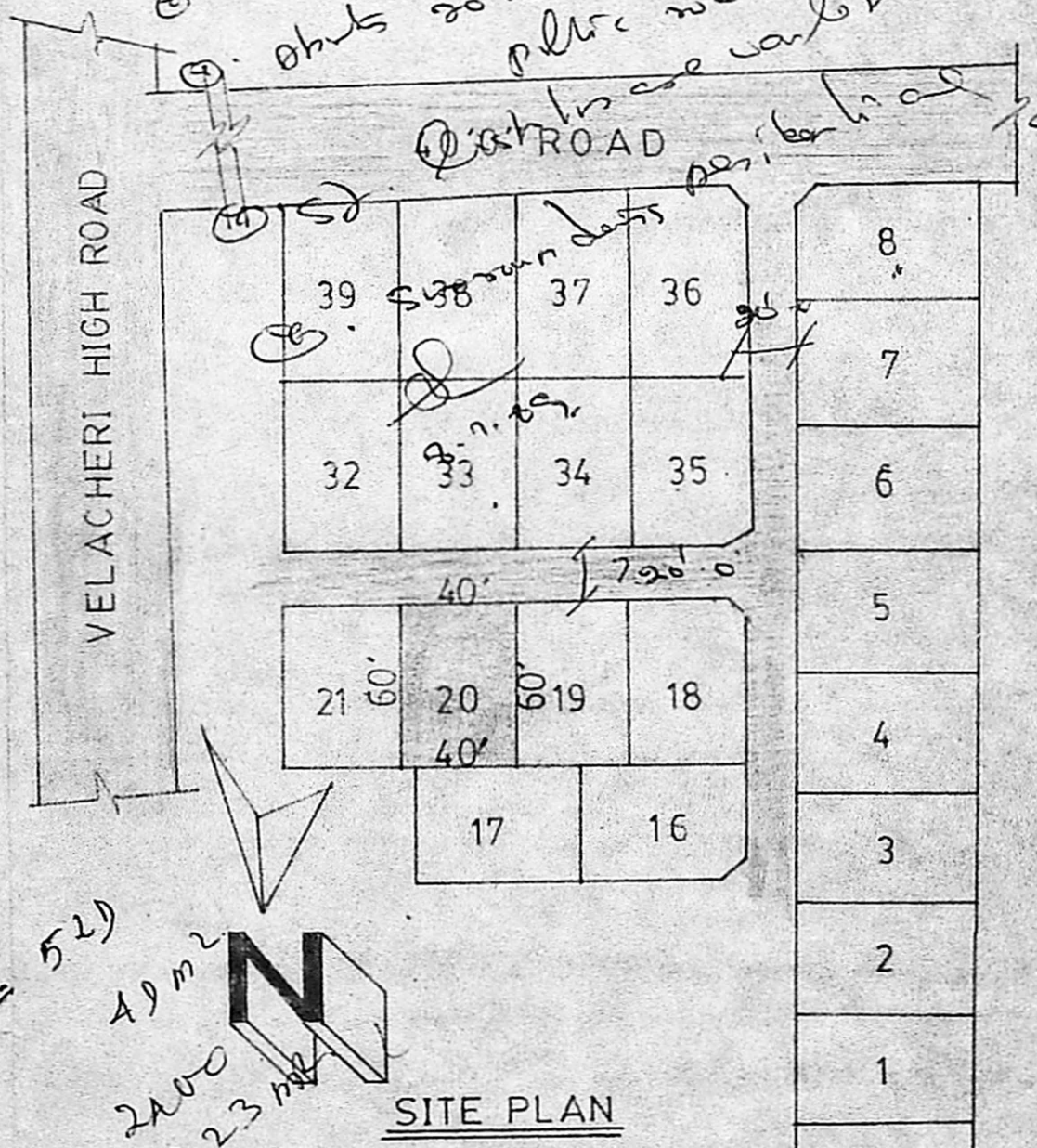
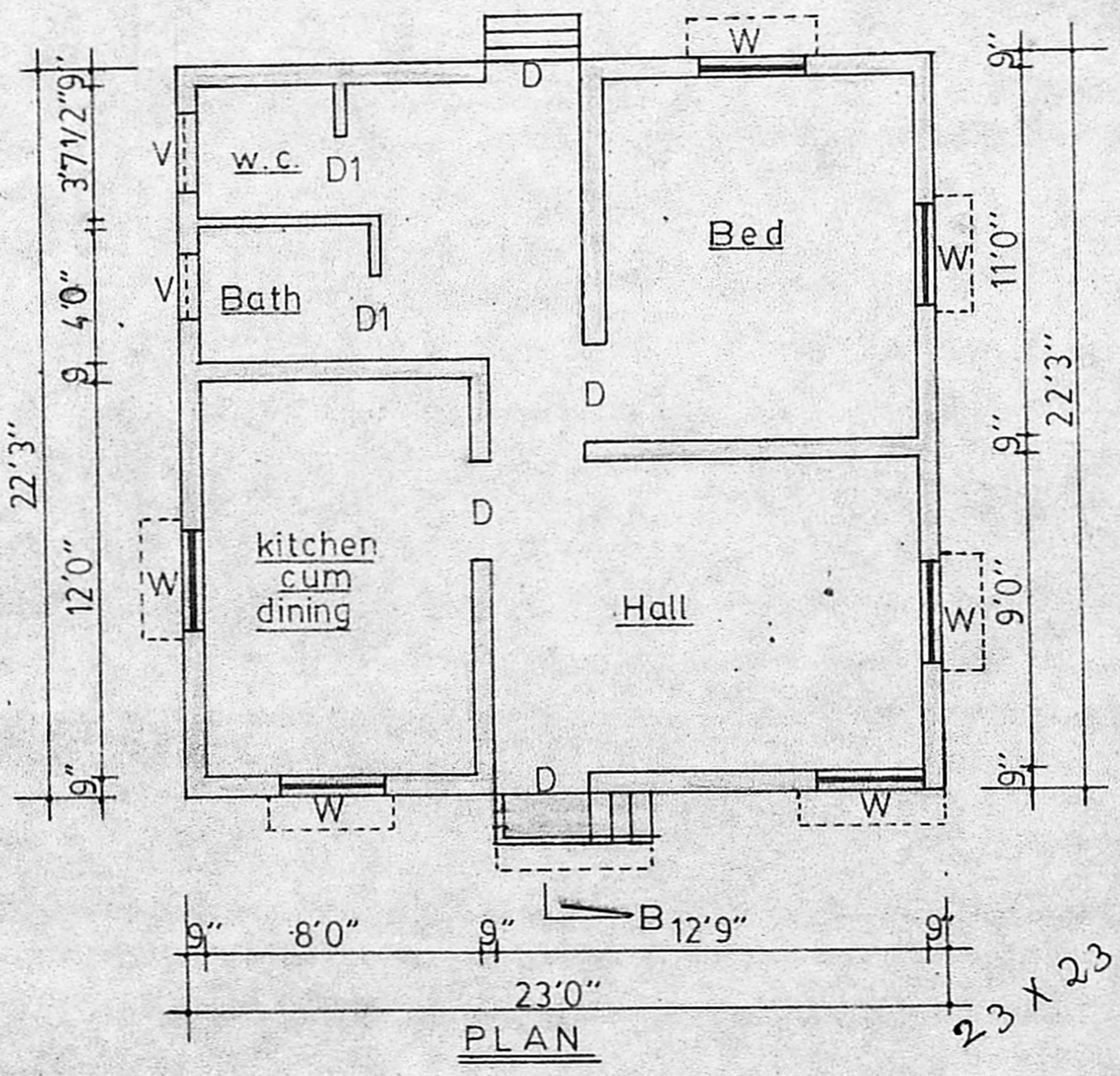

	AREA	sft	sqm
D TW DOOR 3'0" x 6'6"			
D1 -do- 2'6" x 6'6"			
W TW WINDOW 3'0" x 4'0"			
V RCC JAALI 2'0" x 1'0"			
PLOT	2400		223
G.FLOOR	512		48

OWNER: *K. Mani*

LICENCED SURVEYOR:  
*P. K. Aravamudan*  
 P. K. ARAVAMUDHAN,  
 Executive Engineer P.W.D. (Retd.)  
 LICENCED SURVEYOR,  
 ALANDUR MUNICIPALITY.

23 x 23 = 529  
 49 m<sup>2</sup>  
 23 x 40 = 2400  
 223 m<sup>2</sup>



SITE PLAN